



CIVIL GEOTECHNICAL SERVICES
ABN 26 474 013 724
PO Box 678 Croydon Vic 3136
Telephone: 9723 0744 Facsimile: 9723 0799

5th December 2019

Our Reference: 19336:NB618

Winslow Constructors Pty Ltd
50 Barry Road
CAMPBELLFIELD VIC 3061

Dear Sirs/Madams,

RE: LEVEL 1 EARTHWORKS INSPECTION AND TESTING
RIVERDALE – STAGE 17 (TARNEIT)

Please find attached our Report No's 19336/R001 & 19336/R002 which relate to the field density testing that was conducted within the filled allotments at the above subdivision. The level 1 inspections and associated field density testing was performed in December 2019.

The inspections and testing of the earthworks was undertaken in general accordance with the Level 1 requirements of AS 3798 - Guidelines on Earthworks for Commercial and Residential Developments.

The site inspection and testing was performed by experienced geotechnicians from this office. Any areas that were deemed unsatisfactory were reworked and retested under their supervision. The testing was performed to the relevant Australian Standards and the accompanying test reports carry NATA endorsement. The attached compaction results, which were located randomly throughout the fill profile, are considered to be representative of the bulk fill materials that were placed across the reported allotments by Winslow Constructors during the aforementioned period. The approximate locations of the field density tests can be seen on the attached plan (Figure 1).

We are of the view that the bulk fill materials that have been placed across the reported allotments by Winslow Constructors during the aforementioned period can be considered as having been placed in a controlled manner to a minimum density ratio of 95% (standard compactive effort).

Please contact the undersigned if you require any additional information.

Civil Geotechnical Services

Nick Brock

FIGURE 1

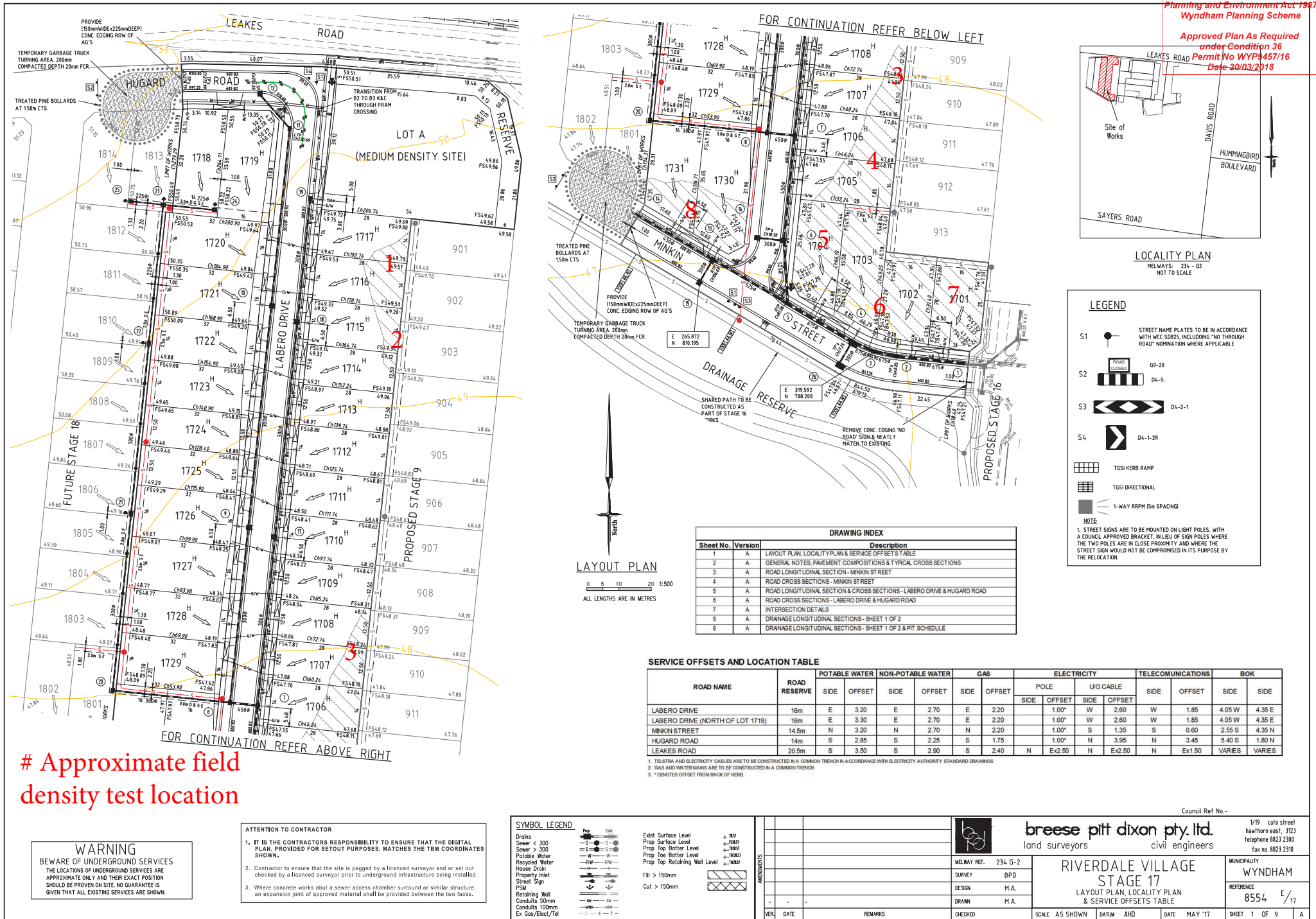

Approximate field density test location



COMPACTION ASSESSMENT

CIVIL GEOTECHNICAL SERVICES

6 - 8 Rose Avenue, Croydon 3136

Job No 19336
Report No 19336/R001
Date Issued 05/12/2019

Client	WINSLOW CONSTRUCTORS PTY LTD (CAMPBELLFIELD)	Tested by	JB
Project	RIVERDALE - STAGE 17	Date tested	03/12/19
Location	TARNEIT	Checked by	JHF

Feature	EARTHWORKS	Layer thickness	200 mm	Time: 08:00
---------	------------	-----------------	--------	-------------

Test procedure AS 1289.2.1.1 & 5.8.1

Test No	1	2	3	4	5	6
Location	REFER TO FIGURE 1	REFER TO FIGURE 1	REFER TO FIGURE 1	REFER TO FIGURE 1	REFER TO FIGURE 1	REFER TO FIGURE 1
Approximate depth below FSL						
Measurement depth mm	175	175	175	175	175	175
Field wet density t/m ³	1.75	1.72	1.78	1.81	1.77	1.75
Field moisture content %	24.5	26.6	22.1	24.2	24.9	23.7

Test procedure AS 1289.5.7.1

Test No	1	2	3	4	5	6
Compactive effort	Standard					
Oversize rock retained on sieve mm	19.0	19.0	19.0	19.0	19.0	19.0
Percent of oversize material wet	0	0	0	0	0	0
Peak Converted Wet Density t/m ³	1.79	1.76	1.79	1.83	1.79	1.78
Adjusted Peak Converted Wet Density t/m ³	-	-	-	-	-	-
Optimum Moisture Content %	26.5	28.5	24.0	26.0	27.5	26.0

Moisture Variation From Optimum Moisture Content	2.0% dry	2.0% dry	2.0% dry	2.0% dry	2.5% dry	2.5% dry
--	----------	----------	----------	----------	----------	----------

Density Ratio (R_{HD})	%	97.5	98.0	99.5	99.0	99.0	98.5
----------------------------	---	------	------	------	------	------	------

Material description

No 1 - 6 Clay Fill

AVRLOT HILF V1.10 MAR 13



The results of the tests, calibrations and/or measurements included in this document are traceable to Australian/national standards. Accredited for compliance with ISO/IEC 17025 - Testing

Accreditation No 9909

Approved Signatory : Justin Fry



COMPACTION ASSESSMENT

CIVIL GEOTECHNICAL SERVICES

6 - 8 Rose Avenue, Croydon 3136

Job No 19336
Report No 19336/R002
Date Issued 05/10/2019
Tested by JB
Date tested 04/12/19
Checked by JHF

Client WINSLOW CONSTRUCTORS PTY LTD (CAMPBELLFIELD)
Project RIVERDALE - STAGE 17
Location TARNEIT

Feature EARTHWORKS Layer thickness 200 mm Time: 09:00

Test procedure AS 1289.2.1.1 & 5.8.1

Test No	7	8	-	-	-	-
Location	REFER TO FIGURE 1	REFER TO FIGURE 1				
Approximate depth below FSL						
Measurement depth mm	175	175	-	-	-	-
Field wet density t/m ³	1.83	1.77	-	-	-	-
Field moisture content %	24.7	30.4	-	-	-	-

Test procedure AS 1289.5.7.1

Test No	7	8	-	-	-	-
Compactive effort	Standard					
Oversize rock retained on sieve mm	19.0	19.0	-	-	-	-
Percent of oversize material wet	0	0	-	-	-	-
Peak Converted Wet Density t/m ³	1.82	1.81	-	-	-	-
Adjusted Peak Converted Wet Density t/m ³	-	-	-	-	-	-
Optimum Moisture Content %	26.5	28.0	-	-	-	-

Moisture Variation From Optimum Moisture Content	2.0% dry	2.5% dry	-	-	-	-
--	----------	----------	---	---	---	---

Density Ratio (R_{HD})	%	101.0	98.0	-	-	-	-
----------------------------	---	-------	------	---	---	---	---

Material description

No 7 - 8 Clay Fill

AVRLOT HILF V1.10 MAR 13



The results of the tests, calibrations and/or measurements included in this document are traceable to Australian/national standards. Accredited for compliance with ISO/IEC 17025 - Testing

Accreditation No 9909

Justin Fry

Approved Signatory : Justin Fry